DIGITUS® CAT 6A F-FTP Slim patch cord, 3 m, yellow, 10 pieces

DK-1632-A-030S-Y-10

EAN 4016032504634

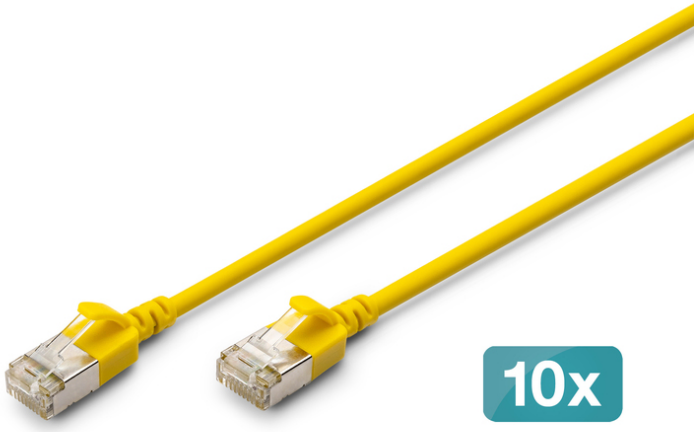

CAT 6A F-FTP Slim Patch cord, Cu, LSZH AWG 32/7, length 3m, Yellow, 10 pcs.

DIGITUS® Slim patch cables are characterized by their small outer diameter and flexible jacket. The slim design enables versatile use in your network. In addition, DIGITUS® Slim patch cables are manufactured in accordance with the ISO/IEC 11801 and DIN EN 50173 CAT 6A standards. They guarantee that the cable installation complies with the ISO & EN channel specification and offer excellent performance in DIGITUS® CAT 6A cabling. Performance has been tested up to 500 MHz, including features such as near-end crosstalk ("NEXT"). DIGITUS® patch cables have been specially developed to meet all requirements in various application areas. Each cable is equipped with a molded anti-kink sleeve with strain relief. In addition, the sleeve has a locking lever protection that prevents the cable from kinking and the locking lever from breaking off the plug.

Future-oriented standards and high-end quality for your network.

- Total diameter: 3.8 mm ± 0.15 mm
- Conductor stranded: AWG 32/7 bare copper, 0.12 ± 0.005 mm
- Insulation: HD-PE (high-density polyethylene)
- Bending radius: 15x OD
- Plug: RJ45 plug
- Color code: Orange x white, green x white, blue x white, brown x white
- Wiring standard: EIA/TIA 568B
- PIN assignment: 1:1
- Contact resistance: 376.96Ω/km maximum at 20 °C
- Imbalance of the resistance: maximum 3%
- Operating temperature: -20 °C up to +60 °
- Flame retardancy: IEC 60332-1
- Smoke emission: IEC 61034
- Typical applications: IEEE 802.3: 10BASE-T; 100BASE-T; 1000BASE-T
- Standards: ISO/IEC 11801-1; EN-50173; ANSI/TIA 568-C; EN 60603-7-4
- Dielectric strength: AC 500V for 1 minute without breakdown (TIA/EIA-364-21)
- Service life: 750 mating cycles
- Packaging: DIGITUS Polybag
- 10 pieces

Attributes

- Assortment: Twisted Pair Patch Cables
- Configuration: 1:1
- Category: CAT 6A
- Shielding: F-FTP – foil shielding and pairs in metal foil
- Length: 3 m
- Color: yellow
- Jacket: LSOH
- Slim Version: yes
- Flat Version: no

Logistics

	Number (pcs)	Weight (kg)	Depth (cm)	Width (cm)	Height (cm)	cm³
Packaging Unit Carton	60	10.60	36.00	36.00	39.00	50,544.00
Packaging Unit Inside	10	1.77	30.00	28.00	4.00	3,360.00
Packaging Unit Single	1	0.18	30.00	28.00	4.00	3,360.00
Net single without Packaging	1	0.00	300.00	1.20	1.40	0.00

Druckfehler, Irrtümer und technische Änderungen sind vorbehalten. | Printing errors, falsities and technical changes remain reserved.

More images:

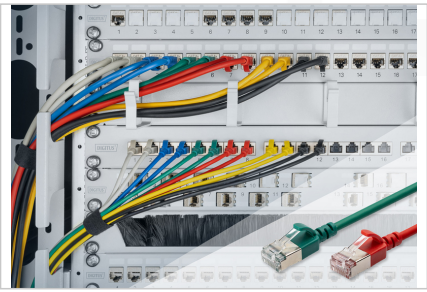

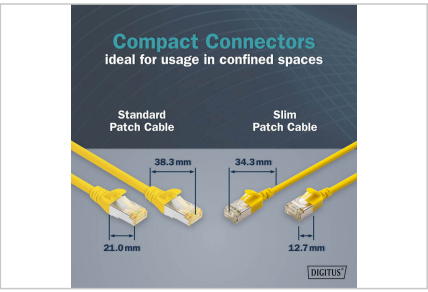

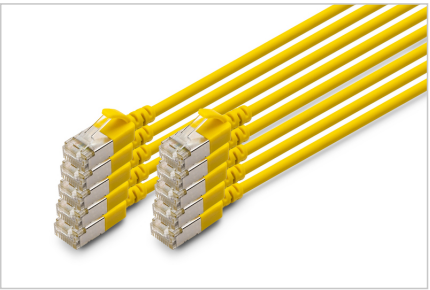

Safety notes

- When plugging and unplugging the cable, only grasp the plug and do not pull directly on the cable.
- Cables must not be kinked sharply or bent at tight angles, as this can damage the inner wires and lead to failures.
- Make sure that the cables are not under tensile load, as this can damage the insulation and the wires inside the cable.
- Ensure that cables are not laid in areas where they can be easily damaged mechanically.
- Cables should not be used in environments with extremely high or very low temperatures. Observe the product information on the maximum operating temperature of the cable
- Check cables regularly for visible damage such as cracks, kinks or signs of wear. Defective cables should be replaced immediately to avoid failures, short circuits or even electric shocks.

EU responsible person

EU based economic operator ensuring the product complies with the required regulations.

ASSMANN Electronic GmbH
Auf dem Schüffel 3
Lüdenscheid, Germany
https://www.assmann.com
info@assmann.com