DIGITUS® Cable brush strip for 483 mm (19") cabinets

DN-97660

EAN 4016032430599

1U cable brush management panel, 44x483x11 mm brush size 27x423 mm, color grey (RAL 7035)

The 1U cable brush strips are attached to the 483 mm (19") profile rails. Integrated brushes protect the routed cables from damage. They are therefore particularly easy to lay in the rear or side of the enclosure to optimize cable management in your network or server enclosure.

- Robust sheet steel
- Opening with brush strip (HxW: 27x423 mm)
- incl. mounting material

Attributes

- Color: light grey, RAL 7035
- Units: 1
- Weight: 24 g

Package contents

- Installation set (screws, cage nuts, washers)

Logistics

	Number (pcs)	Weight (kg)	Depth (cm)	Width (cm)	Height (cm)	cm³
Packaging Unit Carton	50	17.60	29.50	24.50	51.00	36,860.20
Packaging Unit Inside	1	0.35	23.30	49.50	5.50	6,343.42
Packaging Unit Single	1	0.35	2.30	49.50	5.50	626.18
Net single without Packaging	1	0.12	1.10	48.30	4.40	0.00

More images:

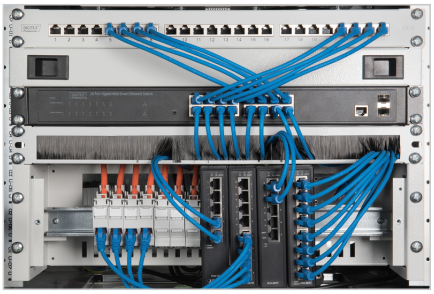

Druckfehler, Irrtümer und technische Änderungen sind vorbehalten. | Printing errors, falsities and technical changes remain reserved.

Safety notes

- When installing and using the accessory product for network cabinets, observe the respective safety instructions of the manufacturer or the cabinet system in which you want to use the accessory.

EU responsible person

EU based economic operator ensuring the product complies with the required regulations.

ASSMANN Electronic GmbH
Auf dem Schüffel 3
Lüdenscheid, Germany
https://www.assmann.com
info@assmann.com